

Baueingabe	Objekt Nr. <b>B264</b>
	Plan Nr. 232
	Planformat 84/45
	Massstab 1:100
	Gezeichnet MO
	Datum 22.12.2020

Projektadresse	Rickenstrasse 8737 Gommiswald	Telefon	
Grundeigentümer	EPF Universe I AG	Telefax	
Bauherr	Färberstrasse 7 8832 Wollerau	E-Mail	
Wollerau, den			
Architekt	3° Architekten AG Hof 8 8737 Gommiswald	Telefon	044 217 45 00
		Telefax	044 217 45 01
		E-Mail	info@3grad.ag
Gommiswald, den			

Revisionsindex		
Index / Datum	Beschrieb	Gezeichnet

Legenden	
bestehend	
neu	
Abbruch	

± 0.00 = FB, EG MFH A & C  
 ± 0.00 = 597.60 m.ü.M.  
 NP MFH A = 597.29 m.ü.M.  
 NP MFH B = 595.27 m.ü.M.  
 NP MFH C = 596.38 m.ü.M.

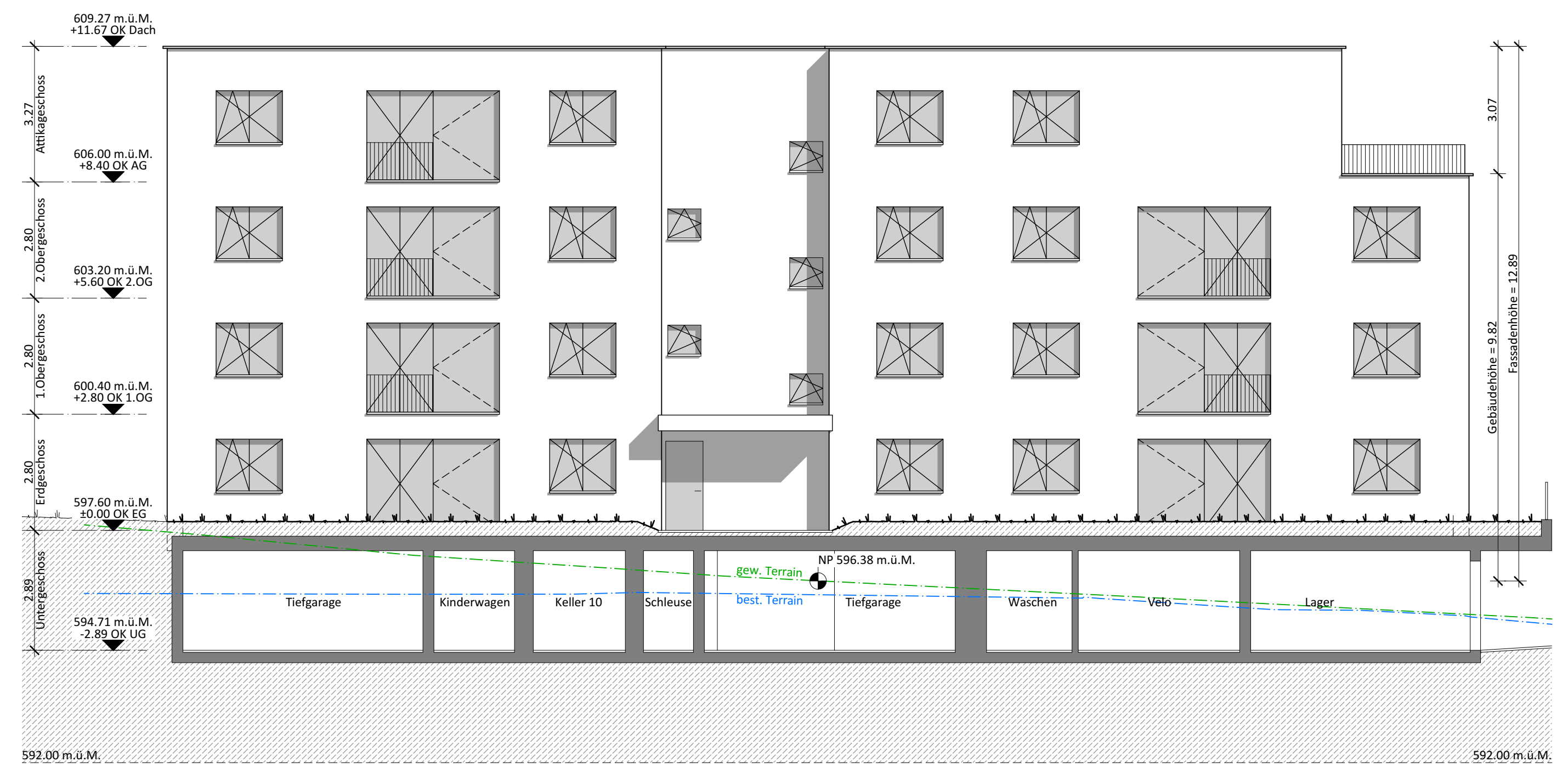

Nordfassade

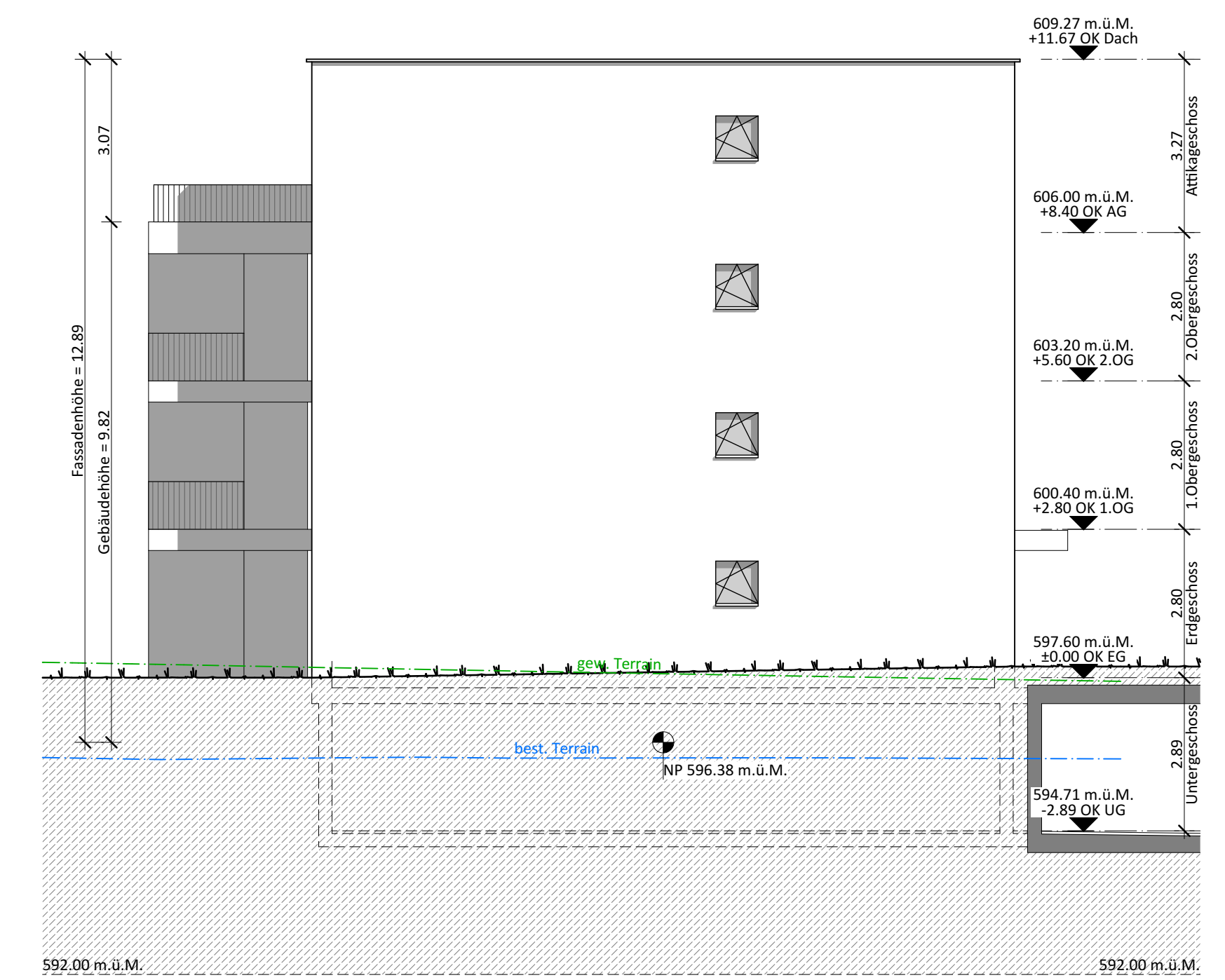

Ostfassade

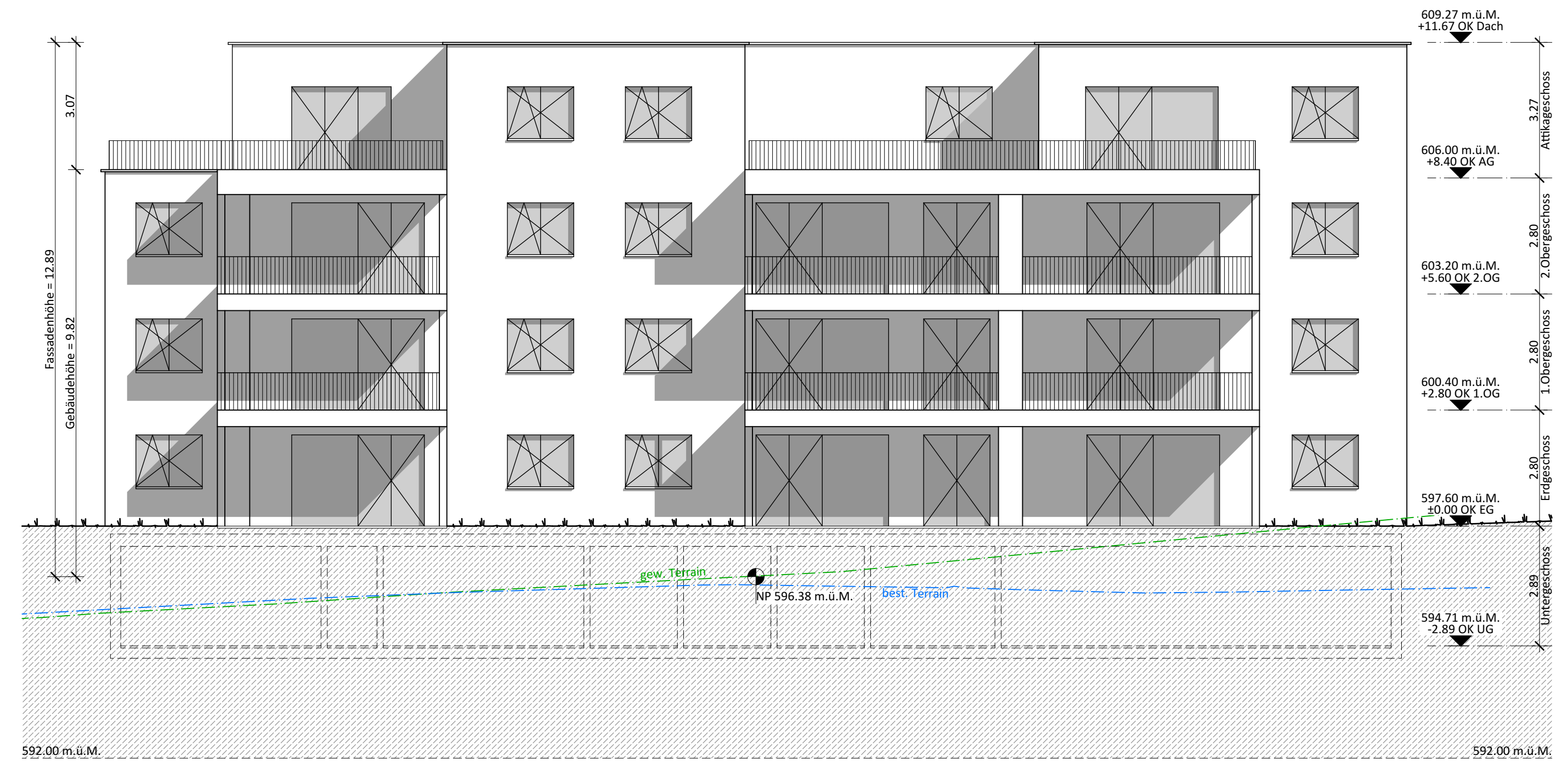

Südfassade

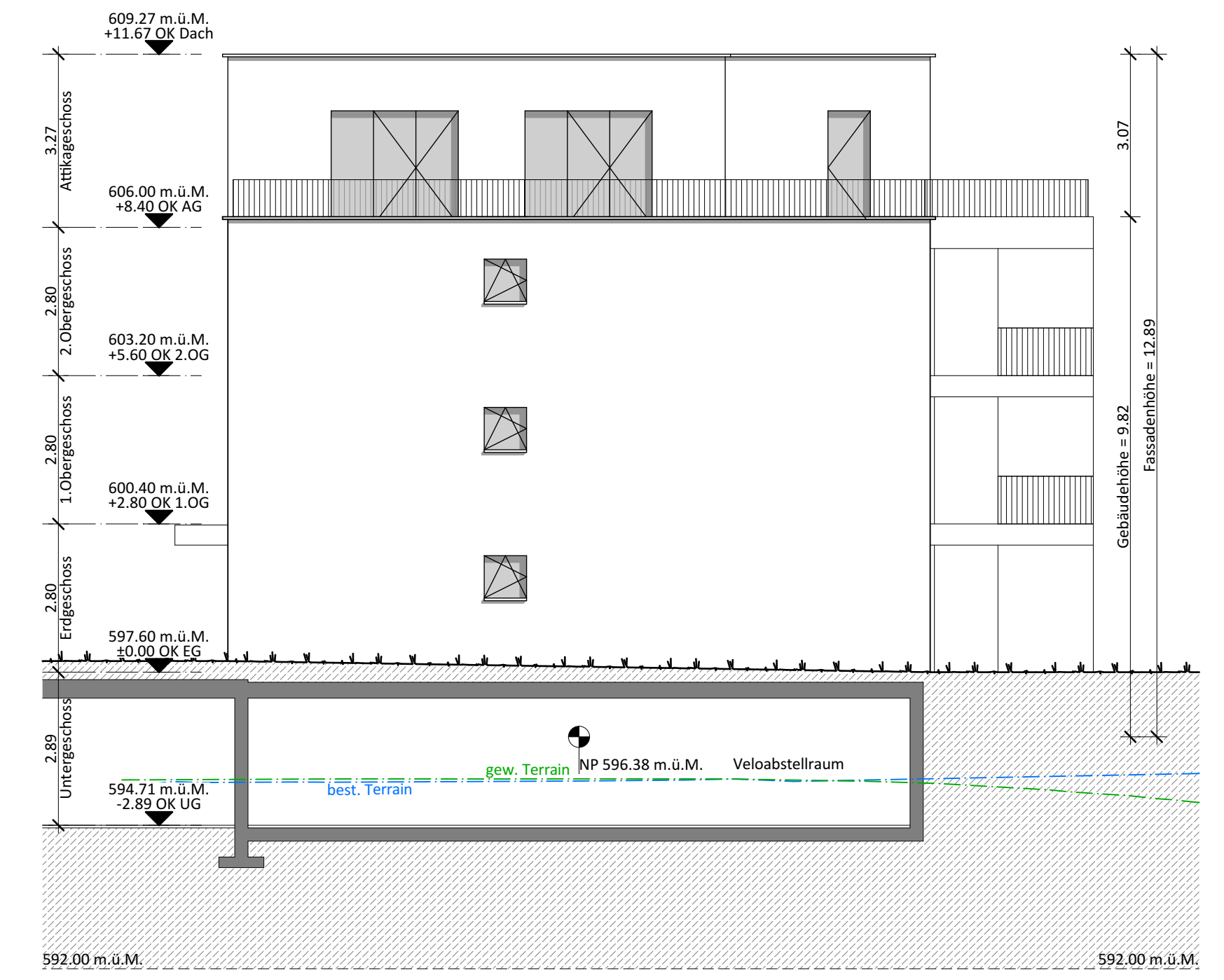

Westfassade